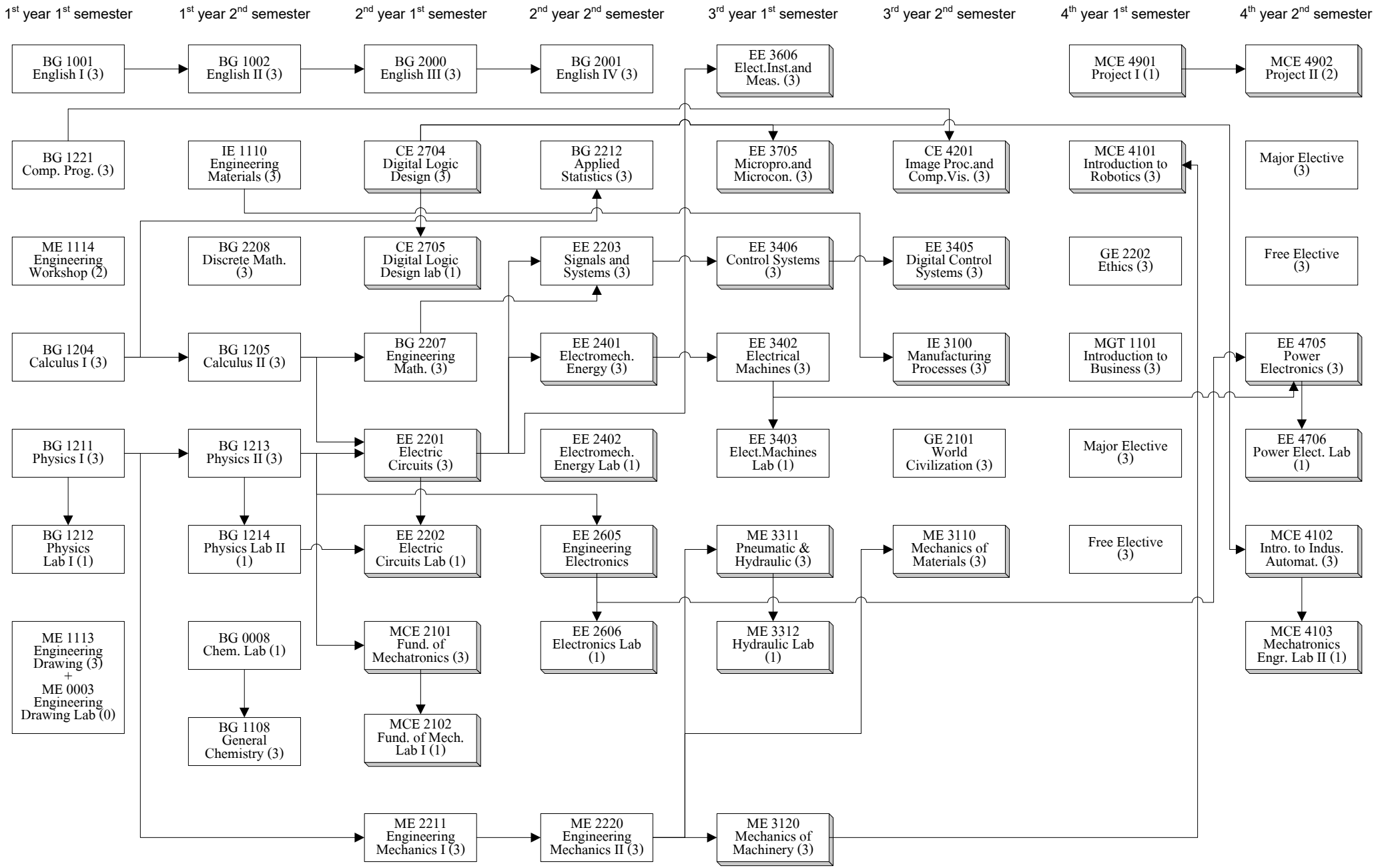Bachelor of Engineering in Mechatronics Engineering: Major Automation Engineering – Curriculum for 601-XXXX to 64X-XXXX Engineering Students (146 Credits)