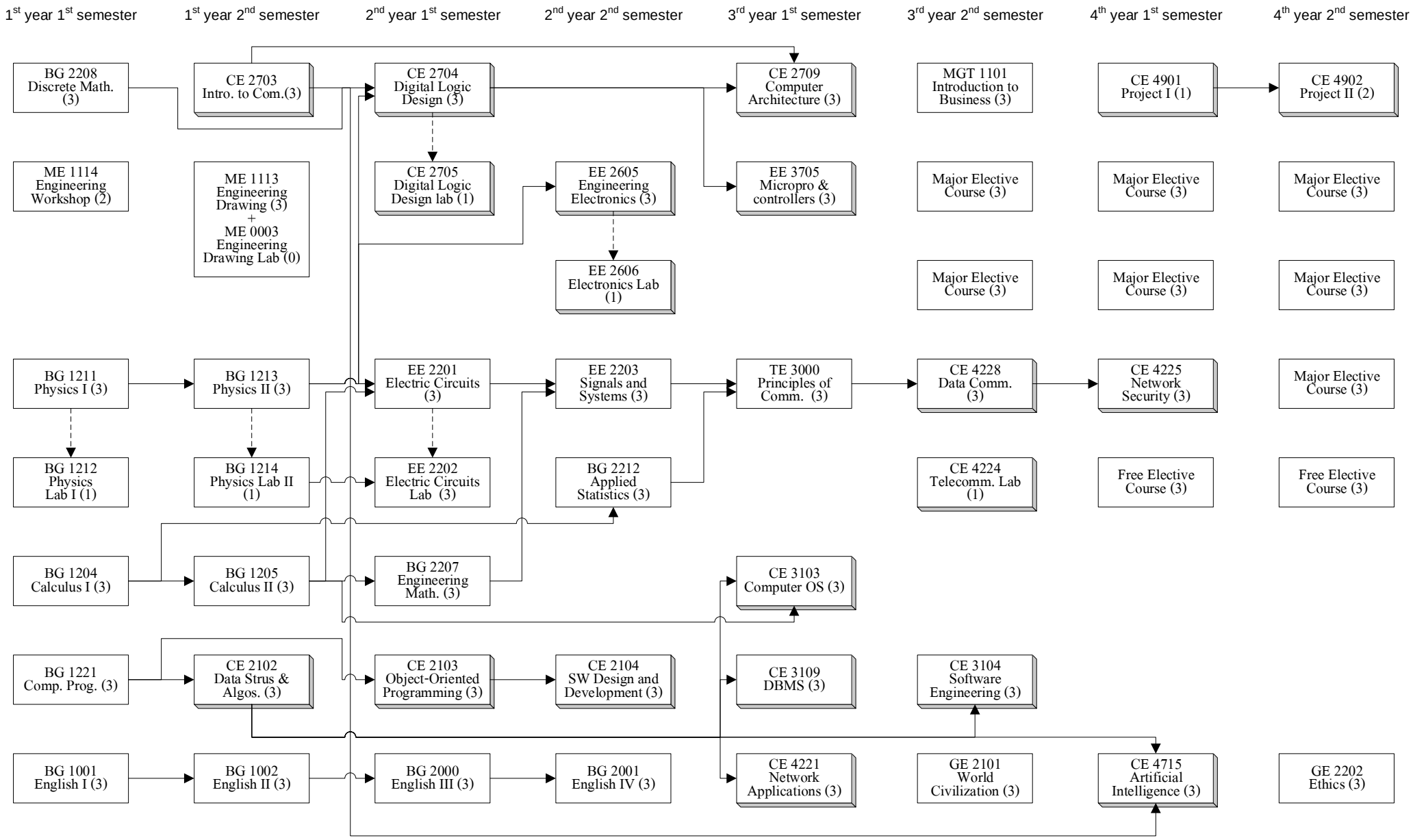Bachelor of Engineering in Computer Engineering– Curriculum for 601-XXXX to 64X-XXXX Engineering Students (140 Credits)